

PREMISES LICENCE LICENSING ACT 2003

Premises licence number

No: OONU-PRM-00535

Part 1 - Premises details

Postal address of premises, or if none, ordnance survey map reference or description

Address

**Blue Bell Inn
19 High Street
Llandovery
Carmarthenshire
SA20 0PU**

Telephone number **01550 721797**

Where the licence is time limited the dates

This Premises Licence is not time limited.

Licensable activities authorised by the licence

- **Sale by retail of alcohol.**
- **Regulated Entertainment. (As specified overleaf)**
- **Late night refreshment.**

The above activities may only be conducted within the areas of the premises licensed for those specific activities, as shown on the plan attached to this licence as Annex 4.

**The Times The Licence Authorises The Carrying Out Of
Licensable Activities**

Supply of alcohol

Standard days and timings

**Monday to Thursday 11:00-00:00
Friday & Saturday 11:00-01:00
Sunday 12:00-23:30**

Seasonal Variations

New Year's Eve - from the end of permitted hours on New Year's Eve to the start of permitted hours on the following day.

Indoor Sporting Events

Standard days and timings

**Monday to Saturday 11:00 - 00:00
Sunday 12:00 - 23:30**

Indoors in the areas licensed at the premises for this activity.

Further details

Pool and Darts

Live Music

Standard days and timings

**Monday to Saturday 11:00 - 00:00
Sunday 12:00 - 23:00**

Indoors in the areas licensed at the premises for this activity.

Recorded Music

Standard days and timings

**Monday to Saturday 11:00 - 00:00
Sunday 12:00 - 23:30**

Indoors in the areas licensed at the premises for this activity.

Performance of dance

Standard days and timings

**Monday to Saturday 11:00 - 00:00
Sunday 12:00 - 23:30**

Indoors in the areas licensed at the premises for this activity.

Late Night Refreshment

Standard days and timings

**Monday to Thursday 23:00 - 00:00
Friday & Saturday 23:00 - 01:00
Sunday 23:00 - 23:30**

Indoors in the areas licensed at the premises for this activity.

The opening hours of the premises

Standard days and timings

**Monday to Thursday 11:00 - 00:00
Friday & Saturday 11:00 - 01:00
Sunday 12:00 - 23:30**

Seasonal Variations

New Year's Eve - from the end of permitted hours on New Year's Eve to the start of permitted hours on the following day.

In relation to the morning on which summertime begins, where the terminal hour specified in the licence is 1am or later, it shall be extended by one hour.

Where the licence authorises supplies of alcohol whether these are on and/or off supplies

This premises licence authorises the supply of alcohol for consumption both on and off the premises.

Part 2

Name, (registered) address, telephone number and email (where relevant) of holder of premises licence

Name: Mrs Anna-Marie Elizabeth Reed

**Address: Blue Bell Inn
19 High Street
Llandovery
Carmarthenshire
SA20 0PU**

Telephone number: [REDACTED]

Email: [REDACTED]

Registered number of holder, for example company number, charity number (where applicable)

Name, address and telephone number of designated premises supervisor where the premises licence authorises for the supply of alcohol

Name: Mrs Anna-Marie Elizabeth Reed

**Address: Blue Bell Inn
19 High Street
Llandovery
Carmarthenshire
SA20 0PU**

Telephone number: [REDACTED]

Email: [REDACTED]

Personal licence number and issuing authority of personal licence held by designated premises supervisor where the premises licence authorises for the supply of alcohol

Personal Licence Number: PA0448

Issuing Authority: Copeland Borough Council

Dated: 14 September 2020

**Signed: [Signature]
Head of Homes and Safer Communities.**

Mandatory conditions

Mandatory conditions where licence authorises supply of alcohol.

- a. No supply of alcohol may be made under the premises licence-
 - i. at a time when there is no designated premises supervisor in respect of the premises licence, or
 - ii. at a time when the designated premises supervisor does not hold a personal licence or his personal licence is suspended.
- b. Every supply of alcohol under the premises licence must be made or authorised by a person who holds a personal licence.

Mandatory Licensing Conditions
Sections 19A and 73A of the Licensing Act 2003

1. —

- (1) The responsible person must ensure that staff on relevant premises do not carry out, arrange or participate in any irresponsible promotions in relation to the premises.
- (2) In this paragraph, an irresponsible promotion means any one or more of the following activities, or substantially similar activities, carried on for the purpose of encouraging the sale or supply of alcohol for consumption on the premises –
 - (a) games or other activities which require or encourage, or are designed to require or encourage, individuals to –
 - (i) drink a quantity of alcohol within a time limit (other than to drink alcohol sold or supplied on the premises before the cessation of the period in which the responsible person is authorised to sell or supply alcohol), or
 - (ii) drink as much alcohol as possible (whether within a time limit or otherwise);
 - (b) provision of unlimited or unspecified quantities of alcohol free or for a fixed or discounted fee to the public or to a group defined by a particular characteristic in a manner which carries a significant risk of undermining a licensing objective;
 - (c) provision of free or discounted alcohol or any other thing as a prize to encourage or reward the purchase and consumption of alcohol over a period of 24 hours or less in a manner which carries a significant risk of undermining a licensing objective;

- (d) selling or supplying alcohol in association with promotional posters or flyers on, or in the vicinity of, the premises which can reasonably be considered to condone, encourage or glamorise anti-social behaviour or to refer to the effects of drunkenness in any favourable manner.
- (e) Dispensing alcohol directly by one person into the mouth of another (other than where that other person is unable to drink without assistance by reason of a disability).
2. The responsible person must ensure that free potable water is provided on request to customers where it is reasonably available.
3. —
- (1) The premises licence holder or club premises certificate holder must ensure that an age verification policy is adopted in respect of the premises in relation to the sale or supply of alcohol.
- (2) The designated premises supervisor in relation to the premises must ensure that the supply of alcohol at the premises is carried out in accordance with the age verification policy.
- (3) The policy must require individuals who appear to the responsible person to be under 18 years of age (or such older age as may be specified in the policy) to produce on request, before being served alcohol, identification bearing their photograph, date of birth and either -
- a) a holographic mark, or
 - b) an ultraviolet feature.
4. The responsible person must ensure that –
- (a) where any of the following alcoholic drinks is sold or supplied for consumption on the premises (other than alcoholic drinks sold or supplied having been made up in advance ready for sale or supply in a securely closed container) it is available to customers in the following measures –
- (i) beer or cider: ½ pint;
 - (ii) gin, rum, vodka or whisky: 25 ml or 35 ml; and
 - (iii) still wine in a glass: 125 ml; and
- (b) these measures are displayed in a menu, price list or other printed material which is available to customers on the premises; and
- (c) where a customer does not in relation to a sale of alcohol specify the quantity of alcohol to be sold, the customer is made aware that these measures are available.

Licensing Act 2003 (Mandatory Conditions) Order 2014

5. (1) A relevant person shall ensure that no alcohol is sold or supplied for consumption on or off the premises for a price which is less than the permitted price.

- (2) For the purposes of the condition set out in paragraph (1) -**
(a) "duty" is to be construed in accordance with the Alcoholic Liquor Duties Act 1979;
(b) "permitted price" is the price found by applying the formula—

$$P = D + (D \times V)$$

where—

- (i) P is the permitted price,**
(ii) D is the amount of duty chargeable in relation to the alcohol as if the duty were charged on the date of the sale or supply of the alcohol, and
(iii) V is the rate of value added tax chargeable in relation to the alcohol as if the value added tax were charged on the date of the sale or supply of the alcohol;
- (c) "relevant person" means, in relation to premises in respect of which there is in force a premises licence—**
- (i) the holder of the premises licence,**
(ii) the designated premises supervisor (if any) in respect of such a licence,
or
(iii) the personal licence holder who makes or authorises a supply of alcohol under such a licence;
- (d) "relevant person" means, in relation to premises in respect of which there is in force a club premises certificate, any member or officer of the club present on the premises in a capacity which enables the member or officer to prevent the supply in question; and**
- (e) "value added tax" means value added tax charged in accordance with the Value Added Tax Act 1994.**

(3) Where the permitted price given by Paragraph (b) of paragraph 2 would (apart from this paragraph) not be a whole number of pennies, the price given by that sub-paragraph shall be taken to be the price actually given by that sub-paragraph rounded up to the nearest penny.

(4)— (1) Sub-paragraph (2) applies where the permitted price given by Paragraph (b) of paragraph 2 on a day ("the first day") would be different from the permitted price on the next day ("the second day") as a result of a change to the rate of duty or value added tax.

(2) The permitted price which would apply on the first day applies to sales or supplies of alcohol which take place before the expiry of the period of 14 days beginning on the second day.

Conditions Consistent with the Operating Schedule

a) General – all four licensing objectives (b, c, d, e)

b) The prevention of crime and disorder

- 1. Proof of Age / Validate Cards will be requested if there is any doubt of persons age.**
- 2. Failure to produce when requested is an automatic refusal of service of alcoholic drinks.**
- 3. Adequate lighting.**

c) Public Safety

- 1. Emergency lighting, fire extinguishers and fire blanket on premises.**
- 2. Adequate lighting inside and outside.**
- 3. Accident book on premises.**
- 4. Temperature control procedures for food safety.**
- 5. First aid kit available.**
- 6. Fire and Smoke Alarms.**

d) The prevention of public nuisance

- 1. That the terminal hour in the beer garden be 23:00 all year round.**
- 2. Extractor Fans on Premises.**
- 3. All windows/doors shut when entertainment on.**
- 4. All customers asked to leave quietly.**
- 5. Taxis called for customers to minimise disturbance outside.**

e) The protection of children from harm

- 1. No children to remain on the premises after 21:30 except those resident at the premises and those taking a meal in the restaurant area and in any case only in the restaurant until 22:30 except for pre-booked functions, events and public holidays including Christmas and New Year.**
- 2. Children only allowed into the premises with parent / responsible adult.**
- 3. Children not allowed in restaurant area after 09:30pm.**

Annex 3

Conditions attached after a hearing by the Licensing Authority.

N/A

Annex 4 – Containing plans of the licensed premises is attached.

'BLUE BELL INN' LLANDOVERY

Improvements, renovations, extension for
Dirk Lovell Royston House Llandovery

CARNS C.C.

Proposed Ground Floor Plan

scale 1:100

30 SEP 2005

CHIEF EXECUTIVE ENGINEER
C.C. CARNS PARTNER

- ... main access points
- ... other escape routes
- ... fire exit signs
- ... emergency lighting
- ... fire fighting equipment
- ... co2 fire equipment
- ... fire blanket

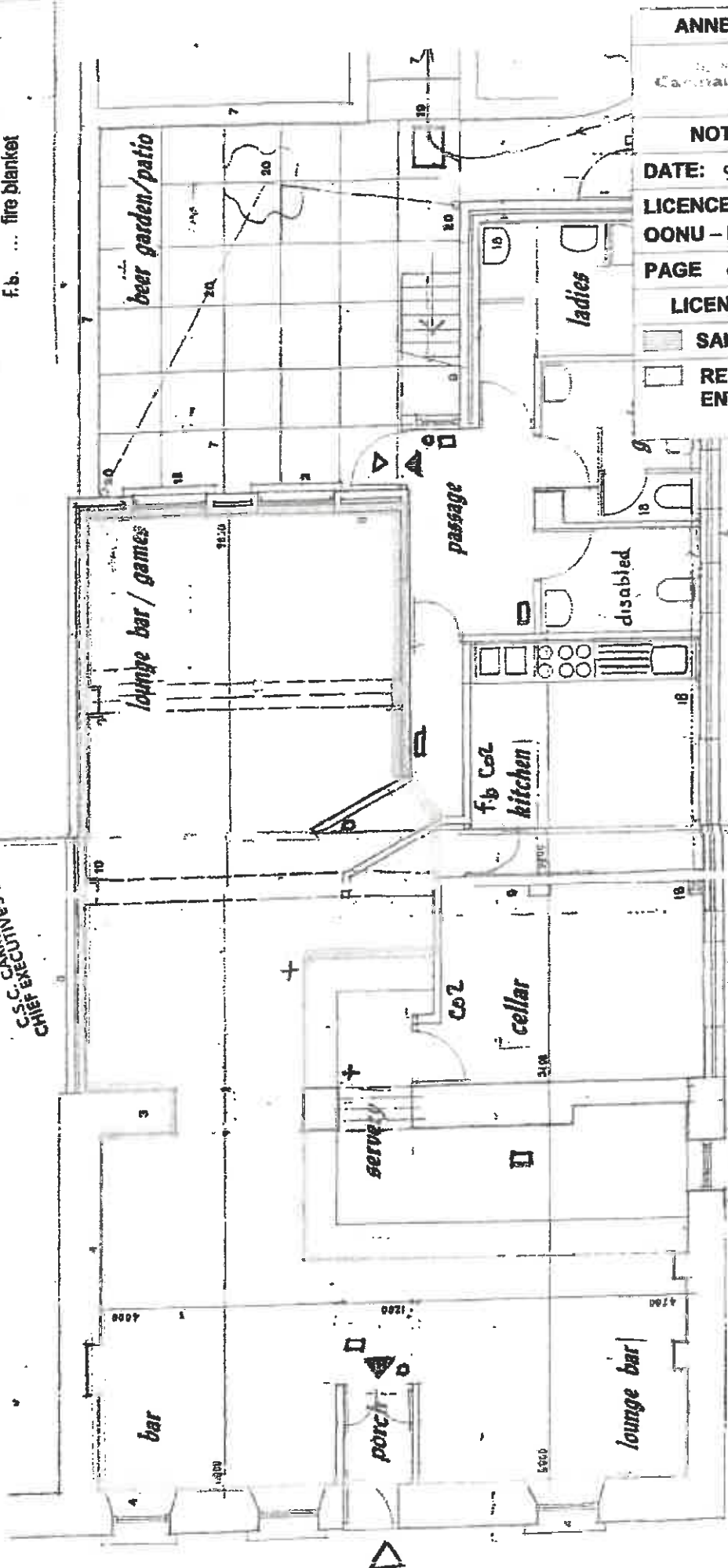
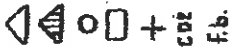

Proposed Ground Floor Plan

ANNEX 4 - PLANS

Cardinal Cheshire

NOT TO SCALE

DATE: 02/04/07

LICENCE NUMBER:
OONU - PRM - 00535

PAGE (OF 1

LICENSED AREA(S)

SALE OF ALCOHOL

REGULATED ENTERTAINMENT

PREMISES LICENCE SUMMARY LICENSING ACT 2003

Premises licence number

No: OONU-PRM-00535

Premises details

Postal address of premises, or if none, ordnance survey map reference or description

**Blue Bell Inn
19 High Street
Llandovery
Carmarthenshire
SA20 0PU**

Telephone number **01550 721797**

Where the licence is time limited the dates

This Premises Licence is not time limited.

Licensable activities authorised by the licence

- **Sale by retail of alcohol.**
- **Regulated Entertainment. (As specified overleaf)**
- **Late Night Refreshment.**

The above activities may only be conducted within the areas of the premises licensed for those specific activities, as shown on the plan attached to this licence as Annex 4.

**The Times The Licence Authorises The Carrying Out Of
Licensable Activities**

Supply of alcohol

Standard days and timings

**Monday to Thursday 11:00-00:00
Friday & Saturday 11:00-01:00
Sunday 12:00-23:30**

Seasonal Variations

New Year's Eve - from the end of permitted hours on New Year's Eve to the start of permitted hours on the following day.

Indoor Sporting Events

Standard days and timings

**Monday to Saturday 11:00 - 00:00
Sunday 12:00 - 23:30**

Indoors in the areas licensed at the premises for this activity.

Live Music

Standard days and timings

**Monday to Saturday 11:00 - 00:00
Sunday 12:00 - 23:00**

Indoors in the areas licensed at the premises for this activity.

Recorded Music and Performance of Dance

Standard days and timings

**Monday to Saturday 11:00 - 00:00
Sunday 12:00 - 23:30**

Indoors in the areas licensed at the premises for this activity.

Late Night Refreshment

Standard days and timings

**Monday to Thursday 23:00 - 00:00
Friday & Saturday 23:00 - 01:00
Sunday 23:00 - 23:30**

Indoors in the areas licensed at the premises for this activity.

The opening hours of the premises

Standard days and timings

Monday to Thursday 11:00 - 00:00

Friday & Saturday 11:00 - 01:00

Sunday 12:00 - 23:30

In relation to the morning on which summertime begins, where the terminal hour specified in the licence is 1am or later, it shall be extended by one hour.

Where the licence authorises supplies of alcohol whether these are on and/or off supplies

This premises licence authorises the supply of alcohol for consumption both on and off the premises.

Name, (registered) address of holder of premises licence

Name: Mrs Anna-Marie Elizabeth Reed

**Address: Blue Bell Inn
19 High Street
Llandovery
Carmarthenshire
SA20 0PU**

Registered number of holder, for example company number, charity number (where applicable)

Name of designated premises supervisor where the premises licence authorises for the supply of alcohol

Name: Mrs Anna-Marie Elizabeth Reed

State whether access to the premises by children is restricted or prohibited

- 1. No children to remain on the premises after 21:30 except those resident at the premises and those taking a meal in the restaurant area and in any case only in the restaurant until 22:30 except for pre-booked functions, events and public holidays including Christmas and New Year.**
- 2. Children only allowed into the premises with parent / responsible adult.**
- 3. Children not allowed in restaurant area after 21:30.**

Access to the premises by children may also be restricted or prohibited by other provisions, including the provisions of the Licensing Act 2003.

Dated: 14 September 2020

Signed:  Head of Homes & Safer Communities.